VISIT…

LANZAROTE Caliente.COM

I'm a Believer

Words and Music by
Neil Diamond

Moderately slow, with a strong beat

N.C. *mf*

G C G C

I thought love was on - ly true in
I thought love was more or less a

G C G C G Bb

fair - y tales, meant for some - one else but not for
giv - in' thing. Seems the more I gave, the less I

G Bb

me. Love was out to get me.
got. (D.S.) What's the use in try - ing?

Original key: F♯ major. This edition has been transposed up one half-step to be more playable.

© 1966 (Renewed) STONEBRIDGE MUSIC and FORAY MUSIC
All Rights Reserved International Copyright Secured Used by Permission

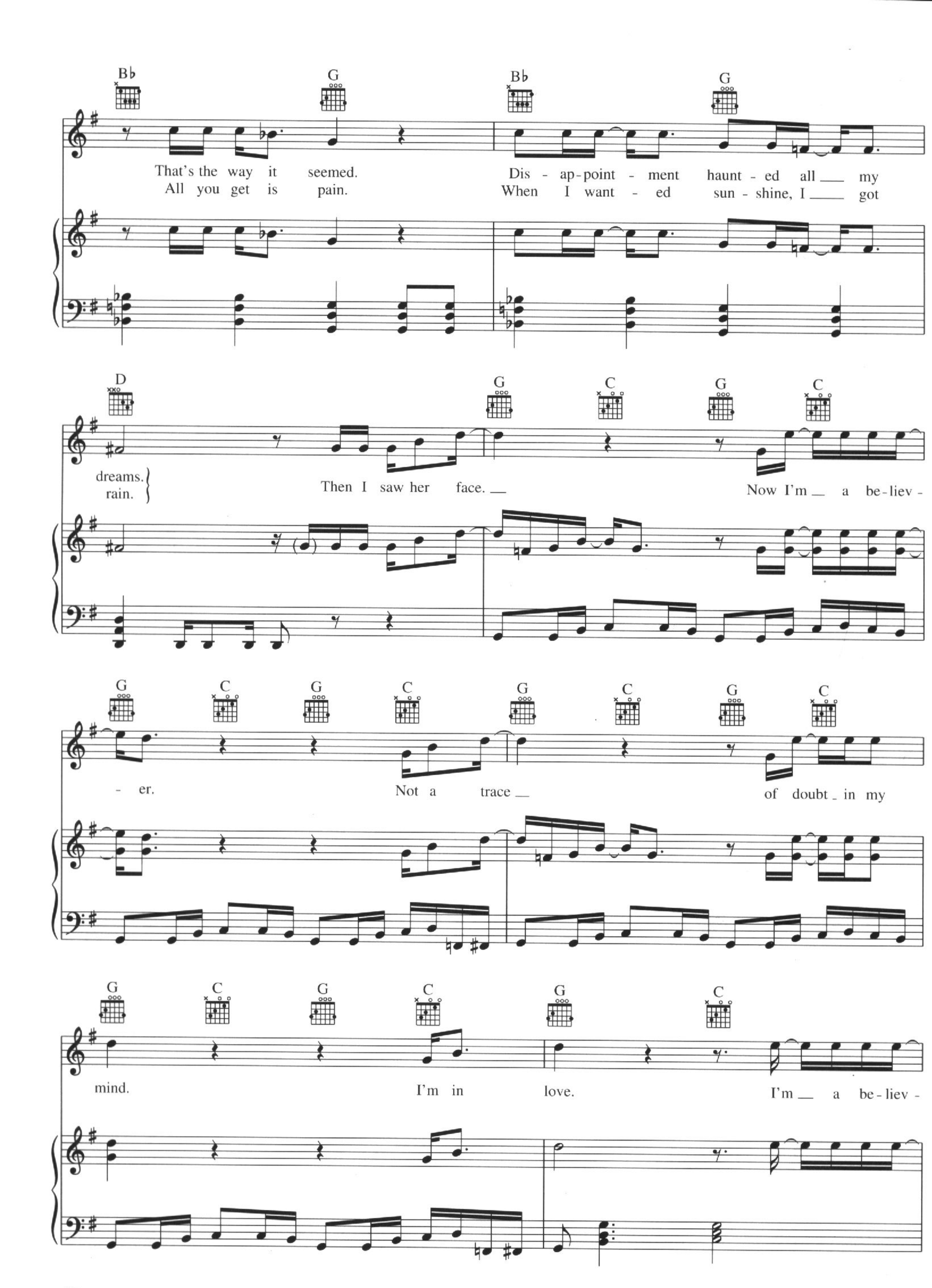
B♭ G B♭ G
That's the way it seemed. Dis - ap - point - ment haunt - ed all my
All you get is pain. When I want - ed sun - shine, I got
D G C G C
dreams. Then I saw her face. Now I'm a be - liev -
rain.
G C G C G C G C
- er. Not a trace of doubt in my
G C G C G C
mind. I'm in love. I'm a be - liev -

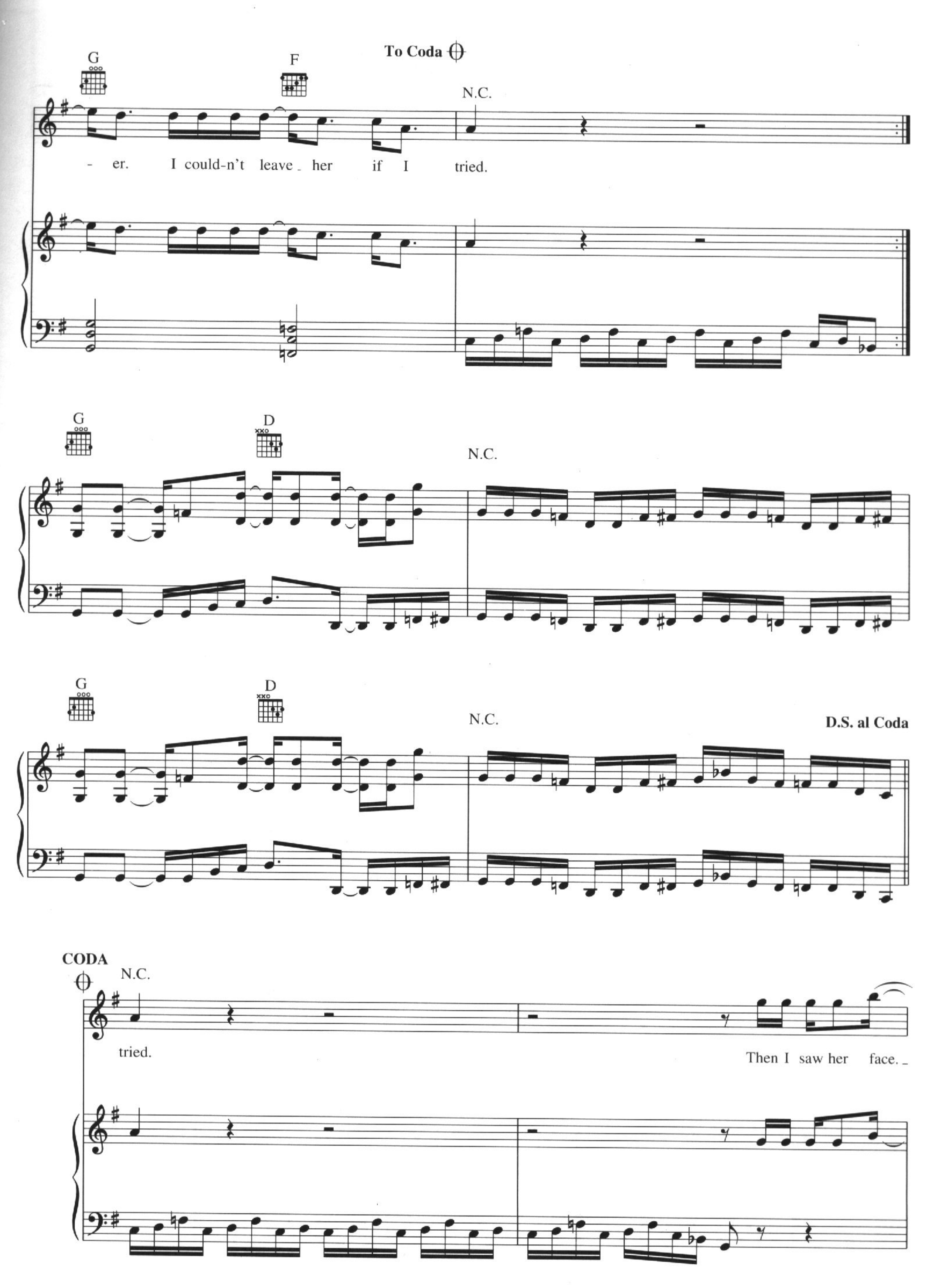
To Coda
G
F
N.C.
- er. I could-n't leave her if I tried.
G
D
N.C.
G
D
N.C.
D.S. al Coda
CODA
N.C.
tried.
Then I saw her face.

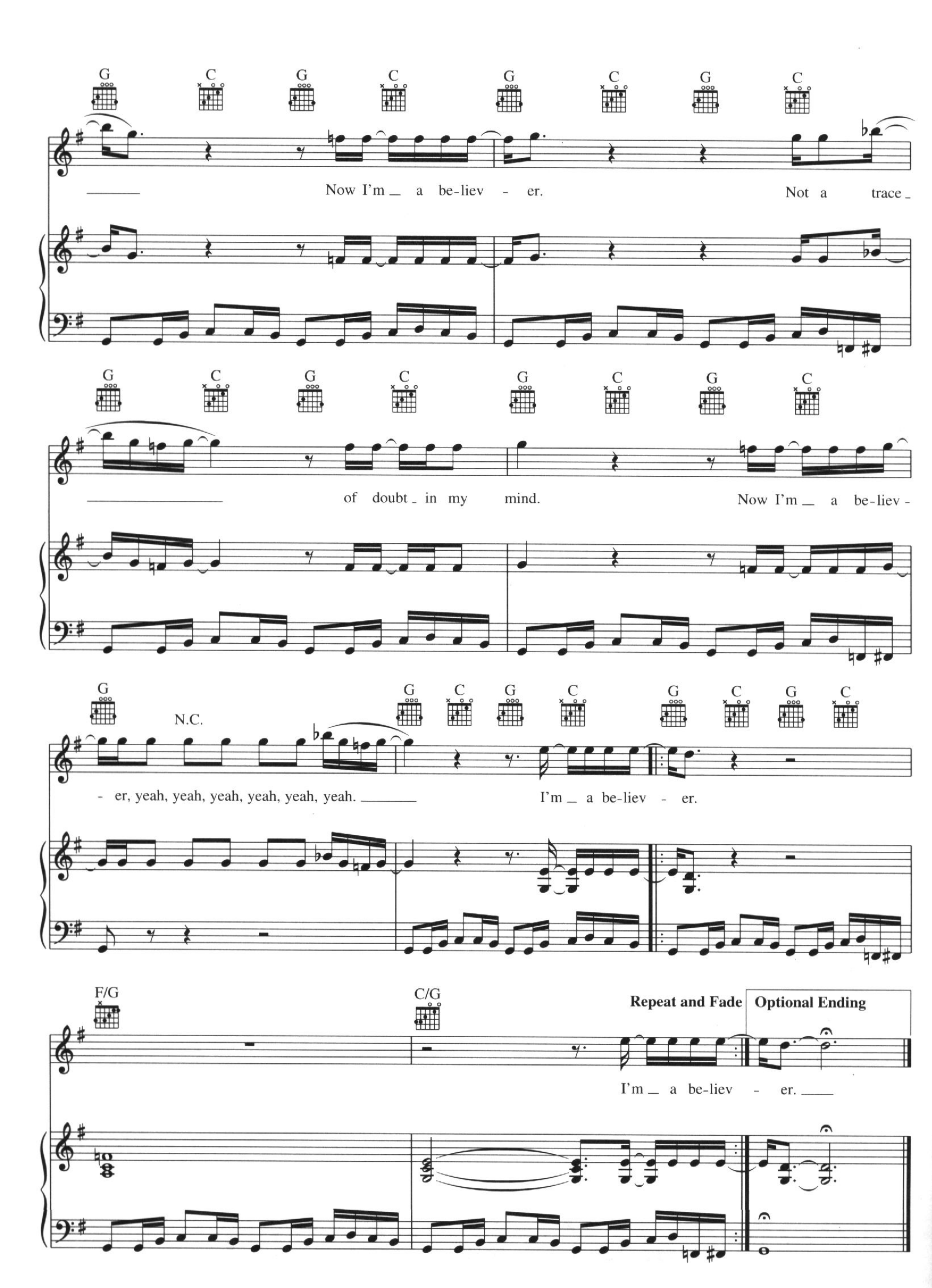
G C G C G C G C
Now I'm a be-liev - er. Not a trace
G C G C G C G C
of doubt in my mind. Now I'm a be-liev -
G N.C. G C G C G C G C
- er, yeah, yeah, yeah, yeah, yeah, yeah. I'm a be-liev - er.
F/G C/G
Repeat and Fade
Optional Ending
I'm a be-liev - er.